

# Plat Book 4E. Page 53 A

# 27753 Filed This 17 day of June 19 70

And Recorded in Vol. 4E Page 53 at 2:53 P.M.

*Ollie Farnsworth*  
Registrar Mesne Conveyance Greenville County, S. C.

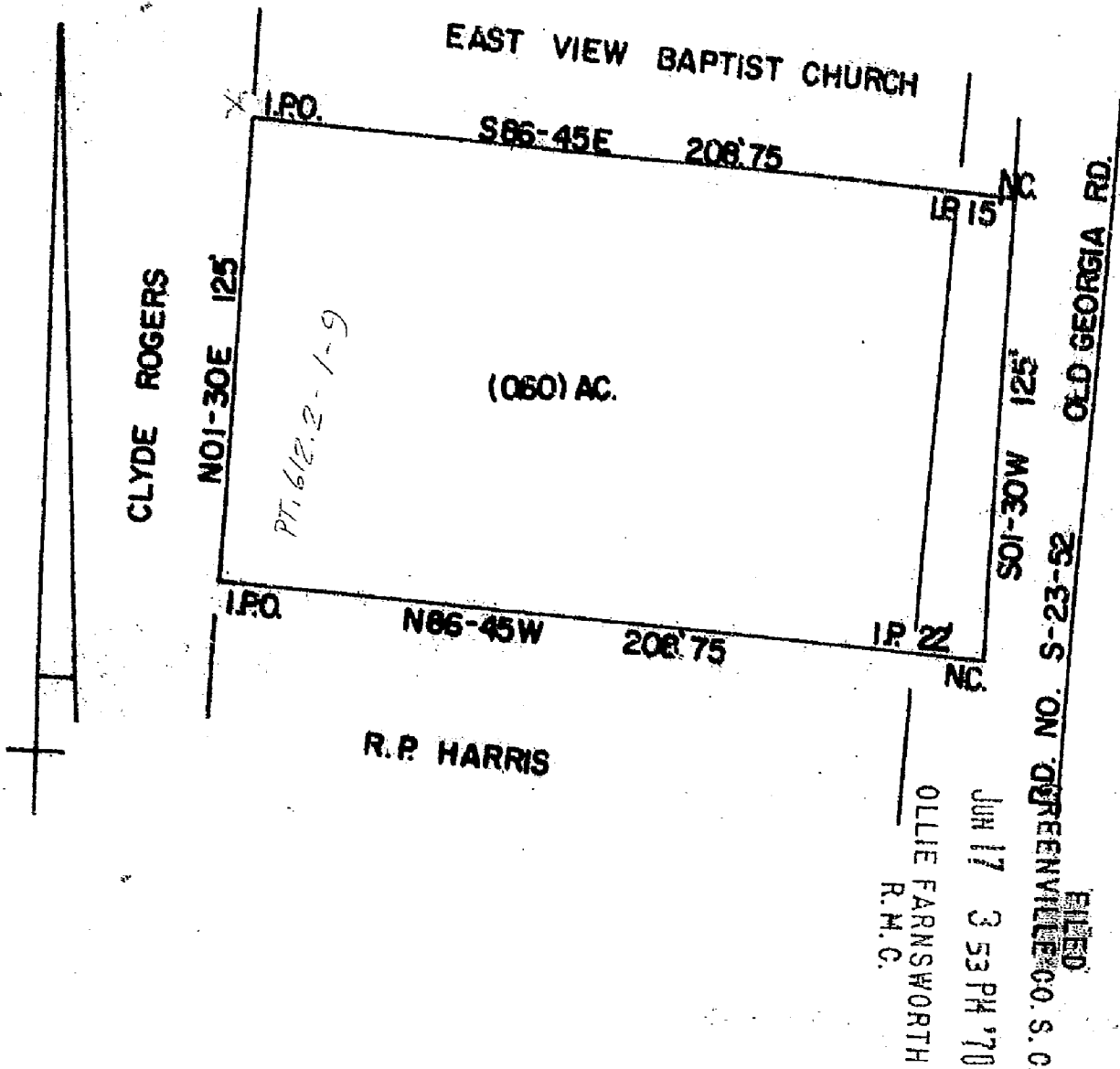

FILED  
JUN 17 3 53 PM '70  
OLLIE FARNSWORTH  
R.M.C.

STATE OF SOUTH CAROLINA  
GREENVILLE COUNTY  
THE ABOVE PLAT REPRESENTS A PORTION OF R.P. HARRIS'S  
PROPERTY. SAID TRACT IS TO BE DEEDED TO CORA MOODY.

SURVEYED JUNE 10, 1970  
JOHN C. SMITH  
REG. LS. NO. 1143

4E-53

JUN 17 1970

27753

